

# Patient report

Bio-Rad                      DATE: 04/16/2019  
D-10                         TIME: 02:47 PM  
S/N: #DJ4I016123        Software version: 4.20-2  
Sample ID:                 10468543  
Injection date             04/16/2019 02:27 PM  
Injection #: 21             Method: HbA1c  
Rack #: ---                 Rack position: 7

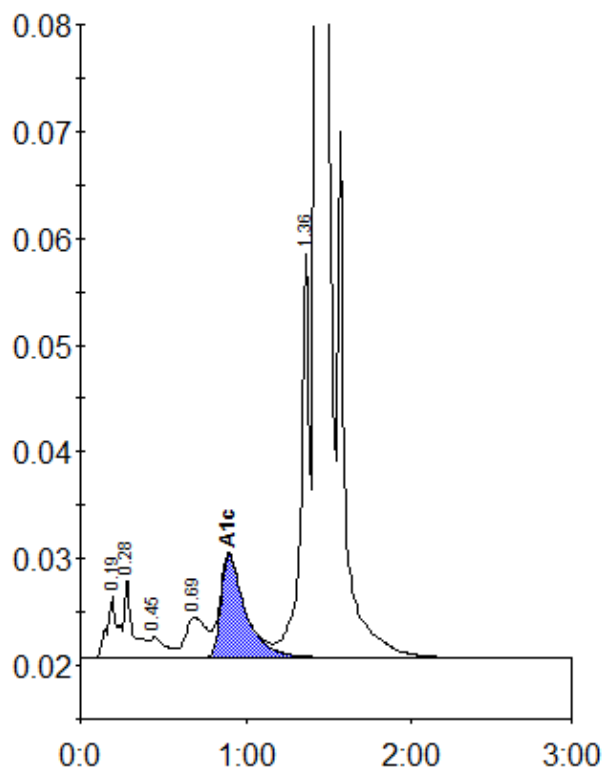

Peak table - ID: 10468543

Peak	R.time	Height	Area	Area %
A1a	0.19	5783	26784	1.1
A1b	0.28	7365	26019	1.0
F	0.45	1961	12780	0.5
LA1c/CHb-1	0.69	3819	33353	1.3
A1c	0.90	9681	98933	5.6
P3	1.36	37767	135448	5.4
A0	1.43	699660	2164118	86.7
Total Area:		2497435		

Concentration:	%
A1c	5.6